NEVADA STATE JOURNAL

RENO, NEVADA

Published every Morning, Monday Excepted.

E. L. BINGHAM, ... Manager
OFFICE: THE JOURNAL BLOCK, SECOND STREET
TELEPHONE ..... GRE .1 511

TERMS

One year, by mail,	$6 00
Six months, by mail,	3 00
Three months, by mail,	1 50
Per Week (by Carrier),	15

AGENTS:

Harry Davis ..... Commercial Row
Rosenthal & Armanko ..... Virginia Street
H. A. Lemmon ..... Carson City, Nev.
W. H. O'Neil Co. ..... Tonopah Nev.

TO SUBSCRIBERS—Parties who do not receive their papers or have any cause of complaint will oblige by notifying this office.

$10 REWARD—Will be paid for information that will lead to the arrest and conviction of parties stealing copies of THE JOURNAL from the premises of subscribers

Entered in the Postoffice at Reno, Nev., as 2d class matter.

TYPOGRAPHICAL UNION LABEL RENO, NEV.

THERE IS DANGER IN DELAY

WHILE not questioning the good intentions of those gentlemen who took it upon themselves to request delay in the acceptance of the plans for the proposed public building for Reno, we believe they acted both hastily and unwisely in holding up the building without more fully considering what may be the consequences of their unauthorized action.

In the first place the proposed building is not a Republican institution and it might be possible that one or two Democrats in the city have as good an idea of what is needed in Reno and the best way of securing it as the strong array of representatives of the g. o. p. who signed the request for delay. Certainly if such an opinion had gained currency as these gentlemen assert, it has done so with a remarkable dearth of public discussion. It may be true, as they claim, that the structure as proposed by the plans submitted will be inadequate for the accommodation of present necessities, but there is grave danger that by asking for a temporary delay they have postponed the whole matter for an indefinite period. With the mass of red tape which must be unwound in securing an appropriation, it is dangerous, to say the least, to interfere with the machinery once it is in motion. The experience of Nevada in securing the public building for Carson City is a case in point. If we remember correctly, the original appropriation was only $70,000 while the total cost of the completed building was in the neighborhood of $130,000. Congressman Geo. W. Cassidy, to whose untiring efforts is due the credit of securing the appropriation, twice succeeded in having the original amount increased, with the result that there was practically no delay in the construction and a much handsomer structure was erected than originally intended or anticipated by the people of the state. Mr. Cassidy at first asked for $100,000 which was cut to $70,000. Notwithstanding this cut it was deemed advisable by Nevada's delegation in congress to accept the $70,000 and go ahead with the construction and trust to a future session granting an additional amount later. Events proved the wisdom of their course. This is the course that should be pursued with reference to the Reno building.

The original amount asked for by Mr. Newlands was $75,000, which was reduced in committee to $60,000 against the strenuous opposition of the author of the bill. However, Mr. Newlands, acting on the well established precedents in the construction of public buildings everywhere, preferred to follow the course so successfully pursued by Mr. Cassidy and let the appropriation go through in its reduced form rather than risk further delay.

The Journal fully endorses the editorial comments of the Gazette in its issue of Wednesday evening and trusts that there will be no delay in commencing the work according to the original plans.

THE CENSUS LIAR, AND NEVADA

POOR NEVADA. The hand of fate seems to be against her. For forty-five years she has suffered from unfriendly legislation, from sectional hatred, from unscrupulous exploiters, from corporate greed, from railroad rule, from general opprobrium and from all-around hard luck. And now she is getting it from the census statistician.

On Sunday every newspaper in the land of any consequence announced that Director of the Census North had placed the population of Nevada for 1904 at about 40,000 and for 1905 at about 39,000. This computation for a state which in 1900 numbered over 45,000 and has since increased its population by from 35 to 50 per cent is somewhat startling. It throws an illuminating light upon the "ways that are dark and tricks that are vain" of government bureaus.

The government maintains, year in and year out, an expensive department in the form of a census bureau. Its function is to issue statistics of one kind and another, and, among others, estimates of the population of the several states. And it fulfills that function—not admirably, we are constrained to say, but regularly; regularly enough for the director to draw his salary.

And how are these estimates prepared? We regret to answer that there is nothing more involved in their composition than some white paper, a pencil, and a more or less limited knowledge of division and multiplication. The great majority of the people who see those estimates fancy that they are compiled with great care and are based upon something more tangible than a comparison of the census table of 1900 with the resurrected returns of the preceding decade. For instance the population of Nevada in 1890 was about 60,000 and in 1900 45,000. Therefore the census bureau assumes that if it fell off so much a year between 1890 and 1900 it must continue to fall off at the same ratio between 1900 and 1910. If the head of that bureau were not so hopelessly hopelessly an ass we should take the pains to point out to him that by his process of calculation it would be but a question of years until Nevada should become a state without a single inhabitant—except, perhaps, her United States senators. It is probably fortunate for us that Director North and his energies are finite and his functions limited by the law, or by fifty years from this Nevada might appear on the census rolls with a population represented by a minus mark the size of a snorting-pole.

As we remarked before, the great mass of people in this country imagine that those roulette-wheel census returns mean something, but we of Nevada who know of the discovery of Tonopah, Goldfield, Kawich, Bullfrog, Rhyolite, Beatty, and the numerous other new camps that have added so much to our population since 1900, know that the census bureau is a hollow knockery and a fraud—that Director North is nothing but a north wind, and more wind than North.

We have often heard that there were three grades of prevaricators—liars, dam liars and staticians—but we never realized before hom exquisitely superlative the statisticians are, nor how hopeless skinned they have the very damnedest of the second class of liars.

THROUGH the mistake of a customs collector in overhauling them at the port of entry, four monkeys have been forced upon the United States government. They might be utilized as substitutes for Commissioner Garfield in the investigation of the Standard Oil trust. It will probably make a monkey of him, anyhow.

WITH the return of the President to Washington comes the announcement that Vesuvius is again in eruption. Is it not possible that the newspaper correspondents have confounded one of these events with the other?

WRITER'S paralysis has not been assigned as the reason of Jeffries' retirement from the ring.

Washoe
Wood and Coal Yard
A. E. KAYE & G. W. DULL, Proprietors
All kinds of Wood and Coal at Wholesale and Retail
Cor. 6th and Peavine Phone Main 54

Groceries, Fruits, Vegetables, Wines, Liquors
The Best Goods the Market Affords in Stock Give Us a Trial Order.
THE RAILROAD LODGING HOUSE
Newly Furnished Throughout. Opposite the Passenger Depot
A. T. DORMIO, Proprietor Reno, Nevada

Western Ore Purchasing Co.
Samplers and Purchasers of Gold, Silver, Copper, Lead Ores and Slimes
THE HIGHEST CASH PRICE PAID
Chas. Snyder, Mgr., Reno, Nev.

I Will Sell Gloves....
At a lower price than any other house in Reno. I have a stock by far the largest in the state, and if you are in need of gloves be sure to come and see me
FREE EMPLOYMENT OFFICE
Virginia St. ...A. NELSON

PERKINS, OLIVER & GULLING
226-228 SIERRA STREET
The most complete and modern establishment of its kind on the Pacific Coast. Phone Main 281 Residence Phone Main 233
NEAR THE MASONIC HALL

A. LANE & CO.
ALL KINDS OF WOOD AND COAL
FINE OAK WOOD OUR SPECIALTY
Yard 207 Stevenson St Phone Red 215

RENO DAIRY JOHN CHISM
Successor to Silver State and Robbins' Dairies
Prepared to furnish fresh Milk, Cream and Butter to any part of the City. Ring us up on Phone Red 35.

OVERLAND STABLES
Livery, Boarding, Hacks, Funeral Turnouts and Busses
Wood and Coal office in connection. Free city delivery
SHORT BROS.
Phone Green 471—Center Street Reno Nevada

GOOD GROCERIES Telephone Brown 423
Fruits, Vegetables, Eggs and Butter at the Lowest Prices. Free delivery
COFFIN & LARCOMBE Sierra St., Reno Nevada

Furniture and Carpets
Reno, Friday, 19 May, 1905.

The Newest in Roxbury $1.10 the yard
The very best grade of Roxbury Tapestry carpets. The patters are handsome—in the very latest colors—the best carpet value in Reno today.
It is just the carpet for the new room. Even if you haven't thought of buying, come in and see this choice new line—remember $1.10 the yard, sewed, laid and lined.
We Give Credit John Breuner Co. We Give Credit
119-121 Virginia Street, bet. First and Second, Reno

COMING—ANNUAL VISIT—COMING
THE GREAT FLOTO SHOWS
CIRCUS BEAUTIFUL & MAMMOTH MENAGERIE
TO DAZZLE AMERICA'S MILLIONS WITH THE SPLENDOR OF THE ORIENT
NEW $100,000 AWE-INSPIRING, GORGEOUS
MYSTERIOUS INDIA
500 PERFORMERS AND PEOPLE
REPRESENTING ALL NATIONS
285 HORSES AND PONIES
The Finest in the World
24—FUNNY CLOWNS—24
50 MUSICIANS—3 BANDS
Herd of Elephants and Cavalcade of Camels
Costumed in gleaming, bejeweled howdahs and cloth of gold, silver and copper.
14 BEN HUR ARABIAN STALLIONS
BIG NEW ZOO OF CURIOUS ANIMALS
LLAMAS & SACRED CATTLE
Brilliant Carts of Gold and Plush, with Bullocks Covered with Silver Scales
EXQUISITE GRAND FRENCH BALLET
Enchanting, Accomplished, Beautiful, Lithe and Graceful Reveling Dancing Girls.
NEW FEATURES, REVOLUTIONS, REAL NOVELTIES
Decorated with Favors and Full of Triumphs of Every Kind
THE PARADE TELLS THE STORY
EVERY MORNING AT 10 A. M.
Free Japanese Daylight Fireworks, Free Horse Show
FOLLOW THE PARADE—COME TO THE CIRCUS GROUND

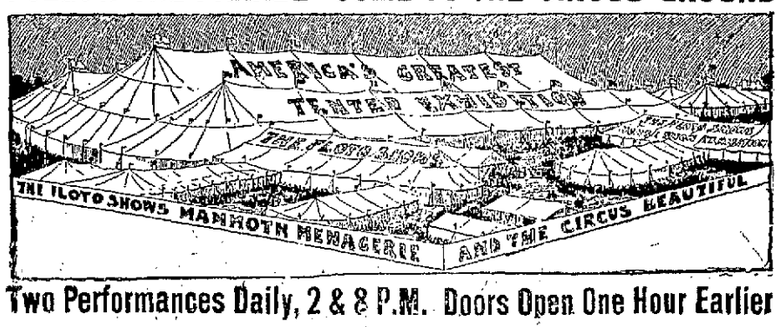

Two Performances Daily, 2 & 8 P.M. Doors Open One Hour Earlier
ONE DAY ONLY
Reno, Friday, May 19th
Admission: Adults, 50c; Children, 25c

THE NEW OVERLAND HOTEL
CHARLES J. SADLEIR, Proprietor
This hotel is steam heated and electric lighted throughout. The most complete dining room and grill in the city. Meals served American and European. The finest bar in the State in connection
Corner Commercial Row and Center Sts.

Amusements

Grand Theatre
Week of May 15, 1905
THE EDWARDS
In a Marvelous Roman Ring Act
JAMES T. DERVIN
Ventriloquist
LE BARR
Sensational Novelty Act
A GREAT MOVING PICTURE
Avenging a Crime and the Wonderful Rose Tree
RICHARD LESTER
Picture Song, "When Kate and I Were Coming Through the Rye"
CHARLES CIRLINCIONE
The Acrobatic Tramp
Coupons on Sunday Evening Two Prizes.
Matinees—Saturday and Sunday doors open at 2:30 performance at 3:00
Evenings—Doors at 7:30 performance at 8:00.
ADMISSION 10 & 20c

To the Unfortunate.

Dr. Gibbon
This old reliable and the most successful Specialist in San Francisco, still continues to cure all Sexual and Seminal Diseases, such as Gonorrhœa, Gleet Stricture, Syphilis in all its forms, Skin Diseases, Nervous Debility, Impotency Seminal Weakness and Loss of Manhood, the consequence of self abuse and excesses producing the following symptoms: sallow countenance, dark spots under the eyes, pain in the head, ringing in the ears, loss of confidence, diffidence in approaching strangers, palpitation of the heart, weakness of the limbs and back, loss of memory, pimples on the face, coughs, consumption, etc. Dr. Gibbon has practiced in San Francisco 40 years and those troubled should not fail to consult him and receive the benefit of his great skill and experience. The doctor cures when others fail. Try him. Cures guaranteed. Persons cured at home. Charges reasonable. Call or write. Dr. J. F. Gibbon, 629 Kearny St., San Francisco, Cal.

Cornice and Skylights
Furnished Promptly From our own works
Ridge and Hip Moulding Sheet Metal, Zinc and Copper Ornaments.
PLUMBING
HEATING
VENTILATING
Hotel and Restaurant Work
Nevada Plumbing & Sheet Metal Works
Successor to Frank C. Savage
Phone Green 95
318 NORTH VIRGINIA STREET

It's Bad Luck To Refuse Money
But we don't want your money without giving you its full equivalent in Pure High Grade Groceries, Provisions, Fruits, Vegetables, Etc. Only the Best the Market Affords.
Milo C. McMillan
GROCERIES
Commercial Row and Sierra St. Phone Green 214

THE PLACE TO GO
When in need of soft, pure beverages call on or phone
PIONEER SODA WORKS
We guarantee our goods are made with pure cane sugar, high grade extracts and spring water.
SMITH & BRIAN,
P. O. box 262, Phone Main 538, Reno, Nevada

BEST IN RENO
Window and House Cleaning. Sam Polano Co. Phone Main 724.
Residence, 309 Church Lane
Office, 116 Virginia Street

NewspaperARCHIVE®

RAILROAD ACTS FAIR TO MINERS

WHITE HORSE LAND DEEDED BACK TO GOVERNMENT

Southern Pacific Company Lifts Only Cloud That Has Retarded the Great Mining District

Considerable controversy and uncertainty has existed over the titles to a tract of land in the White Horse mining district at Olinghouse, upon which some of the best mining claims in the district have been located.

The Southern Pacific railroad, through an inadvertance of the general land office at Washington, was issued a patent to the land, along with other land selected under the company's land grant from the government.

The Journal has received numerous inquiries respecting the matter and it was at the solicitation of persons interested that Land Agent R. L. Fulton of the Southern Pacific Company was seen by a representative of this paper yesterday and the entire matter cleared up. The company has relinquished its title to the land and it thus reverts back to the general government, making valid the claims of the prospectors who have filed mineral locations.

"In making the application for a patent to this land," said Mr. Fulton, "we did not include any land known at the time to be mineral. Through some error of the department at Washington the patent was made to include the northwest quarter of the northeast quarter of the southwest quarter of the northwest quarter of the southeast quarter of section 29, township 21 north, range 23 east, which was plainly mineral. The same thing occurred in the case of several other mineral tracts.

"When this matter was called to our attention we had the records examined and found that we had been given title to this land. The matter was taken up with our attorneys and steps were taken to return the land known to be of a mineral character. The company has relinquished all claim to this land, and the government is now free to deal with the prospectors who have in good faith filed mining locations."

THE only cloud that has hung over the White Horse district was removed yesterday when R. L. Fulton, land agent of the Southern Pacific Company, officially announced that his company has relinquished all claim to the much disputed sections in the booming mining districts, that the land is now controlled by the government and that every person filing on mineral claims will at least not have his title attacked by the railroad company. For months many prospectors and mining men have been kept out of the district because of this fear, several sales have fallen through as a result. However, this is now at an end. The field is open to everyone and from now on the rush to the new El Dorado will be even greater.

YOUNG LIFE CALLED TO LAST REWARD

News was received in Reno yesterday of the death of L. C. Stever, who up to about a year ago was an employe of the Gray-Reid-Wright Company, and a young man well thought of among his numerous friends and acquaintances in this city.

Charles Stever, the young man's father, a bicycle mechanic and a member of the Wheelmen's band, received word Monday of the serious illness of his son and left that evening for the California capital. He was at the bedside of his son until the end came.

Young Stever had passed his twenty-third birthday and was a young man of excellent habits. The funeral was held in Sacramento yesterday afternoon.

A sad feature of the case is that the young man was married only a few months ago.

Uncle Sam's Telephone

The government it is understood now has everything in readiness to construct its telephone line from Churchill county to the headwaters of the Truckee river to Lake Tahoe. Electricians were being engaged in Reno yesterday. It is understood the first work will begin this week. The line will follow the Truckee river canyon the entire length of the stream.

Bids Wanted

Bids are wanted for constructing the extension of the Highland ditch from the city reservoir at Reno to Prosser Valley, a distance of nine miles. For further particulars address the Reno Power, Light and Water Company, Reno, Nevada. m16m

Fifty Dollars Reward

A reward of $50 will be given for information leading to the arrest and conviction of any person or persons throwing any dead animals in the Orr ditch. J. D. O'SULLIVAN,
m18tf President Orr Ditch Co.

ORDINANCE COMMITTEE HOLDS BRIEF SESSION

The ordinance committee of the city council held a brief meeting last evening, though nothing of importance developed. Mayor O'Connor was present at the session.

The licensing of gambling is the most mooted question before the committee. Several propositions have been advanced, but whether or not one of them has been agreed upon is not announced. This committee will probably submit its report at the meeting of the council next Tuesday evening.

Miss Sessions Entertains

A very enjoyable evening was spent by the Delta Rho Society of the University at the home of Miss Ivan Sessions last evening. A business session was held, followed by a social session.

Storks Visit Cushman Home

Storks left an eight and a half pound baby girl at the home of Professor L. W. Cushman yesterday morning. The little visitor and mother are doing well.

Dr. Bergstein's Quarters.

During his stay in this city Dr. Bergstein will be found at room 42, McCormack Building. Those wishing to see him will find him there during regular office hours.

BORNE TO FINAL RESTING PLACE

It was indeed a sorrowing throng which attended the funeral of William Kieffer at the family home, Vine street, yesterday afternoon. The bier was literally buried with the floral tributes of friends, and the house was crowded with friends of the family and those who had known the young man during his lifetime. The casket was borne by six members of the Brotherhood of Locomotive Firemen, which the young man was soon to join. The services consisted of a brief address by Rev. C. L. Mears in which he held out the hope of immortality to the grief-stricken parents. Mr. Mears' address was followed by an impressive number by the quartet. The interment was at Odd Fellows' cemetery.

Five Thousand Acres of the Finest Land in the World for Sale

We have decided to open for settlement our large tract of land lying in Prosser and Spanish Spring Valley, Washoe county, a distance of from three to ten miles from Reno.

The first 2500 acres we will sell at $40 per acre. The purchaser to pay $20 per acre, as a first payment, receiving the deed for the property, the balance of $20 per acre to be paid at the convenience of the purchaser. We to give a bond guaranteeing to furnish water for the lands. The money to be paid as a first payment on said lands will be used in the enlarging and extending of our ditch line to said property.

The balance of the land will be sold at $60 per acre under the same terms. For further information inquire at the office of the Reno, Power, Light & Water Company or to P. L. Flanigan, president of the
RENO, POWER LIGHT & WATER COMPANY.

Flowers for Decoration Day

Get your orders in early for Decoration day. Express charges free on all designs. Boxes of assorted flowers, 50 cents and up. Reno Floral Parlors, 18 West Second street. m18td

REGAN WILL BE SENTENCED TODAY

Dan Regan will be brought before Judge Curler this afternoon at 2 o'clock and receive the sentence of the court for the murder of his mother in law, Mrs. Hess. He stands convicted of manslaughter. Immediately after sentence is passed Regan will be taken to Carson by Sheriff Ferrel.

Regan spent an hour or more with his mother in the office of Sheriff Ferrel yesterday afternoon.

Now Is the Time

For those afflicted with rheumatism, blood poisoning, incipient paralysis and kindred complaints to try the hot medicinal baths at Amedee. A commodious bath house has been erected by the N. C. O. railway adjacent to hot springs flowing water at a temperature of 210 degrees. Only five hours' ride from Reno. Good hotel accommodations at Amedee at $2 per day. These baths are health restorers. Try them. m17w

Violin Instruction

Chas. H. Keil, teacher of violin and mandolin. Residence 314 West street.

Have you seen those beautiful living Japanese fern designs, hanging baskets, eagles, wreaths in houses, etc.? Call at Reno Nursery. m17t5

HALF A MILLION DOLLARS FOR BUILDINGS

Many Notable Improvements Contemplated and in Course of Construction in This Thriving City

Reno will be the scene of great building activity during the summer, as plans have been made for many new substantial new business blocks, as well as numerous new residences buildings of greater or less pretensions. Indeed the year's building record will be the largest of any prior to 1904, when the aggregate value of building improvements was considerably in excess of a half million dollars.

The improvements contemplated and those in process of completion are of a most substantial character. With the exception of the residences all the business blocks will be built of brick and stone and will be a lasting and enduring improvement.

The following is a list of a number of the buildings now in course of construction and completed since the first of the year, as well as those to be built during the summer, and their estimated cost:

Clay Peters building	$40,000
New federal building	60,000
Masonic Temple	65,000
H. G. Fletcher building	10,000
Alterations Dean stable building	5,000
Richard Ryland building	12,000
Frank Golden residence	18,000
Davis residence	6,000
Phillips flats	2,000
Two Gallagher houses	6,000
Connor-Kyle building	40,000
Schadler residence	3,500
Pradere residence	3,000
Koppe residence	4,500
Strassberg residence	4,500
Brooks residence	3,500
Bruce residence	2,500
House at corner Flint and California streets	2,500
Six cottages in neighborhood of brewery	10,000
McGinty cottages	6,000
Rulison residence	3,500
Stadmiller residence	3,000
Judge Massey's residence	5,000
Projected addition to Riverside hotel	30,000
Five cottages East Reno Heights	6,000

In addition to the list given above there are many other buildings planned which will doubtless be built before the close of the season. It is expected that the year's building improvements here will aggregate at least $400,000 and may possibly reach a figure much higher.

Just now the particular feature of the real estate market is the inquiry for homes. A large number of houses have changed hands since the first of the year. Many of the purchasers are Nevada mining men whose interests are elsewhere in the state, but who have brought their families to this city. Local real estate men report a brisk demand for property of this character, and the inquiry for houses for renting is far in excess of the demand.

There is also considerable doing in the way of improvements upon property which has been improved for some time, and which has been purchased by people who intend to make their home in this city.

"We cannot begin to supply the demand for houses," said F. J. Peck, a local real estate man, yesterday. "Every day we are obliged to send people away because we cannot supply them with a place to live. This condition is sure to result in the building of a great many homes here this summer and fall. Reno will, in the future, be a great residence town for mining men engaged in the southern Nevada country as they can bring their families here and be within convenient distance of home."

Hot noon lunch at Becker's 15 cents tf

Children's Colored Dresses

In Sizes From 1 to 5 Years

Little Slips in red or blue print, trimmed with braid and embroidery 25c

Chambray Slips, prettily trimmed, 40c

Red or Blue Print, with white polka dots, nicely trimmed with white braid and made in the French style. 50c

Plain Chambrays, made in the Buster Brown style 65c

Pretty Little French Dresses in the light colored checks, daintily trimmed. 75c

French Dresses in plain chambrays, trimmed with white braid 85c

Same, but in finer quality, and trimmed in fancy braid $1.00

Buster Brown Dresses. in checked French Ginghams, trimmed in red and white, very stylish $1.25

Buster Brown Style in plain colors, trimmed with black and white fancy braid, and with white starched Buster Brown collars attached 52.00

Mott's Bazaar

123 Virginia St. Phone Green 171

Fairfield Heights

The Barnes & Folsom Realty Co. have purchased an 80 acre tract of land immediately south of and adjoining the F. G. Newlands tract, and city limits, which they intend to subdivide into five acre lots and then place upon the market for sale.

This property is most beautifully and healthfully situated, also having a magnificent view of both mountain and valley, being about 20 minutes walk from the Riverside Hotel. The land good and water can be supplied to all parts of the tract.

The land will be surveyed at once, and placed for sale at a rate so low that home-seekers can afford to invest.

BARNES & FOLSOM REALTY CO.

The Main Thing About Fire Insurance...

Is carrying a sufficient amount to really protect your property—for after a fire one can only accept the result.

Better see to it that you're fully insured and in a company noted for prompt payment of losses; a good reliable company—the only kind represented by us.

J. A. BONHAM & SON

Real Estate and Financial Agents

12 E. SECOND STREET, RENO
Bank of Sparks, Sparks

Reno Cold Storage Plant Now Complete

Perfect facilities for the Storage of.....

EGGS, BUTTER, CHEESE, POULTRY, BEER, Etc.

Reasonable rates per month or season.....

Reno, Power, Light & Water Co.
Office: Virginia and Second Sts.

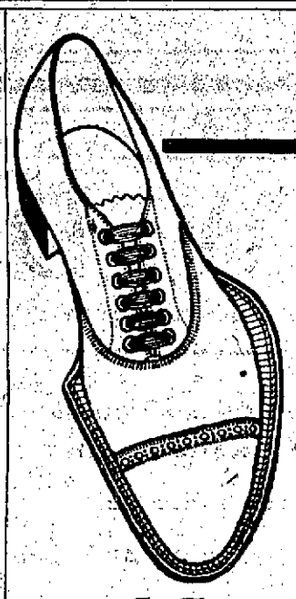

Snappy Oxfords for Men

In tan or dull black, in patent kid or colt, in vici kid or velour calf—anything from a Douglas at $3.50 to a Stacy-Adams at $6.00

Cleator-Dexter Co.
237 Virginia Street

Are You Going To Gold Fields!

If so be sure to stop long enough to inspect the Murray Tract a Sub Division of Sparks, the new and rapidly growing Railroad Town.

We have a few choice lots left in this Tract that will be sold at bedrock prices for the next 60 days. Lovely residence lots from $100 to $200 each. Choice business lots at from $250 to $300 each, these lots will increase 400 per cent in the next 2 years.

This property is within 100 yards of the Passenger Depot at Sparks, and just far enough from the Round House and Shops to avoid the noise and dust, and sufficiently close for residences for those employed in them. This is the opportuniti of a life time.

Title guaranteed. Abstract in office for inspection. Our buggy is at your disposal to view this or any of the large list of City of country properties we handle, if you don't see what you want ask for it. We have it. Honest dealing our motto.

JOHN T. READ & BRO.

Phone, Brown 271, Res. Red 153--P. O. Box 333--
Room 7 Nevada Bank Bldg., Reno, Nevada

Excursions to Portland

For Lewis & Clark Exposition

$30 From Reno

Above rate is for ten day tickets, good going on train No. 5 from Reno, connecting at Rooseville or Sacramento with special excursion train leaving San Francisco every Saturday. Return from Portland on any regular train; or tickets may be exchanged for return by steamer to San Francisco for $2.00 extra.

21 DAY AND SPECIAL TOUR TICKETS

With stopovers at Special Rate. Ask local agents for rate from your town and full information regarding tickets, trains and Special Tour Tickets via Ogden.

A. H. RISING
Acting D. F. & P. A., Reno, Nevada

Southern Pacific

Does Your Harness Need Repairing

Try one set of the finest single Harness ever sold for $35.00. Look our Lap Dusters over. Halters, hitch straps, collars bridles, feed bags, water bags, sweat pads, stock saddles, curry combs, brushes, repair links are kept in stock. Try a 75c whip.

F. W. POTTER
230 Sierra Street Reno, Nevada

DONNELS & STEINMETZ

Our one greatest ambition is to make our furniture indispensable to the needs of all thrifty-minded people who want to save money, but not at the sacrifice of quality.

Cor. Second and Sierra Streets
RENO, NEVADA

The Reno Mill and Lumber Company

EAST FOURTH ST.
Lumber and Building Materials
All Classes of Fine Mill Work
RENO, NEVADA

Does Comfort

Leather Boots...

That will stand the water. Just the thing for irrigating purposes. Rubber Boots are the ruination of your feet. Try a pair of leather ones and you will use no other.

H. LETER

THE CLOTHIER

12 Commercial Row Reno, Nevada

NEWSPAPER ARCHIVE®
NEWSPAPER ARCHIVE®

A. W. D.

Ayers' Wonderful Discovery

A Sure Cure for All Kidney and Stomach Troubles. The Only Cure For Piles. A Purely Herb Remedy. Contains Neither Alcohol nor Drugs

For Sale by All Druggists; Also A. Nelson, or Address

Reno Medical Company

F. C. McDIARMID, Manager — P. O. Box 107, Reno, Nevada

Enlightenment and Progression

Is shown in Every Pattern and Design of our Wall Paper Stock. Our purchases are made from factories that are known for the high grade of papers they produce. It is our desire to give you papers that will be a pleasure to you for the beauty and richness they display and at moderare cost

Porteous Decorative Company

135 VIRGINIA STREET, RENO

Walstab's New Hotel

Now open and ready for business. One of the finest places on the Pacific Coast. Handsomely furnished throughout. The Dining Room is in conformity with the entire establishment and will be maintained in a first class manner. The Finest Billard Rooms and Bowling Alley on the Pacific Coast are also maintained. In fact, this place is built for the comfort of railroad men and the general public. Rates reasonable and courteous treatment assured.

Chas. Walstab, Prop. — Sparks, Nev.

Harriman Street, Opp site Round House, O'Sullivan Tract

We are headquarters for Ham, Bacon and Lard.

WHY?

Should you go to a grocery for Ham, Bacon or Lard. We can give you lard, kettle rendered, a pure article, at the came price that you will pay elsewhere for a packing house product.

Give us a trial order and be convinced.

RENO MEAT CO.

Reno and Truckee Markets.

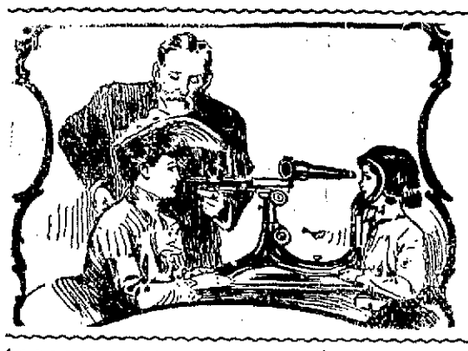

Your eyes tested and no questions asked. This method more especially adapted to growing children.

A. W. LORD

OPTICIAN

WITH R. HERZ & BRO. JEWELERS

THE CRYSTAL

H. J. THYES

Ice Cold Punches of all kinds a specialty Milk Punches, Etc. Best in the City. Hot Lunch Daily from 11 a. m. to 2 p. m. Reading and Card Rooms.

A GENTLEMEN'S RESORT

8 WEST SECOND STREET....

RENO — NEVADA

NEVADA ENGINEERING WORKS....

Manufacturers of Mining and Special Machinery. Dealers in Engineering Equipments and Supplies.

RENO, NEVADA,

Cor. Fourth and East St. Telephone, Main 453.

John Wieland's Extra Pale Lager Beer

Strictly Union Labor Made

Anheuser-Busch St. Louis Bottled Beer. Fredericksburg, San Jose. Agent for State of Nevada for Shasta Mineral Water.

O. G. BENSCHUETZ, Wholesale Dealer, Reno, Nevada. TELEPHONE, MAIN 551

NOVACOVICH GROCER

There's satisfaction in knowingithat when you buy groceries you are buying pure groceries.

COMMERCIAL ROW

RENO --- NEVADA

The Pyramid Saloon....

Carries a Well Selected Stock of Wines, Liquors, Cigars. Cool and Sharp Steam and Lager Beer Always on Draught. A Home for the Workingman.

O. E. BILBEE, Proprietor

Corner of Lake Street and Commercial Row, Op. Depot.

Telephone Main 451...

Frank Campbell

Just received a large consignment of new canned Fruits and Vegetables. Bishop's Preserves, Jams, and Jelleys.

Cor. Virginia and Fourth Sts. **GROCER...**

REINHARD & CO.

NEW UNDERTAKERS

New Manning Building, Plaza St. Fine Funeral Supplies, Beautiful Parlors. Special attention given to embalming fo shipment. Prices fair and reasonable. Mr. S. E. Reinhard was over ten years manager of one of the best known firms in San Francisco, and will give his personal attention to every detail.

CORONER'S OFFICE

Office Phone, 1 Gree 104. — Res. Phone, Green 404

Phone Red 211. Cor. Third and Ralston Streets

Buffalo Beer

Cook Springs Mineral Water, Siphon and Carbonated Beverages of all kinds. Phone Orders Receive Prompt Attention.

BRITT & RENDON, Sole Agents State of Nevada

SPARKS DEPARTMENT

OFFICERS WERE NOT NOTIFIED

Knew Nothing of the Holdup of the Oberon Saloon Until They Read About It in the Morning Paper

The constables of this city are completely at sea in regard to the identity of the perpetrator of Wednesday night's holdup. The local officers were not notified of the holdup and knew nothing of it until they saw it in the morning paper. They were unable to get any clue yesterday as to who committed the deed.

The officers are somewhat provoked at the night clerk at the Oberon for not notifying them of the affair and are inclined to view the matter more as a hoax than anything else. In speaking of the affair Constable Pollock said:

"I was at home all night after 10 o'clock and cannot understand why I was not notified immediately. The proprietors of the Oberon seem to be very reluctant about speaking to me of the affair and will not give me any information on the subject. Consequently I am compelled to work on a blind trail. I knew nothing of the robbery until I read it in the paper this morning. I immediately telephoned to Deputy Constable Malay and found that he knew nothing of it. The people of the Oberon do not act to me as though they desired the services of the officers."

Deputy Constable Malay said:

"I knew nothing of the affair until I was told of it in the morning by Constable Pollock. I was in the Oberon at about 10:30 and took some letters from there to the postoffice. I went from there directly to the office and must have been somewhere in the neighborhood of the Old Homestead when the robbery occurred. Had the people of the Oberon telephoned to some of the saloons along the line they could have found me. I don't think they wanted any officers on the scene."

The people at the Oberon claim that they telephoned to nearly all the saloons on Harriman street that the house had been held up and to send the officers down if they could find them, but they were not to be found.

The robber made an attempt to enter the rear of the Crystal saloon some time after the hold up of the Oberon. A hole was cut through the wood work of the door to the lock and an endeavor made to break the latter. The miscreant was unsuccessful in the attempt.

UNION OFFICER VISITING RENO

Sullivan Endeavors to Settle Electricians' Troubles in This City

Michael Sullivan, vice president of the Electrical Workers' International Union, arrived in Reno from San Francisco yesterday morning. Mr. Sullivan came for the purpose of effecting a settlement of the electricians' grievances in Reno. The result of his visit is not made known. He returned last night.

From what can be learned the recent strike was nothing less than a personal misunderstanding between employer and employe and that the men who quit did not do so at the request of the union. As a result other union men have taken their places.

Mr. Sullivan, in speaking of the conditions of trade in Reno, said that they are as good, if not better, than any place else in the western country and that electricians in the west are now better paid than anywhere else in the world.

WILL BROOK NO DELAY IN BUILDING BRIDGE

Chairman T. K. Hymers, of the board of county commissioners, and chairman of the Virginia street bridge building committee, stated yesterday that immediate steps would be taken to comply with the necessary legal requirements for the construction of the new bridge across the Truckee river.

Advertisements for plans and specifications for the bridge will appear in The Journal tomorrow morning and on the 3d of June bids for the construction of the new bridge and the removal of the old structure to Second street will be advertised, and run for thirty days. The contract for the construction of the bridge will be let early in July.

Summer Plants

Asters, Balsam carnations, etc., also cut flowers for Decoration day, at 613 West Fifth street; phone Main 853. A call by phone will reach us at noon and from 6 to 8 in the evening. Lundquist & Erickson, florists.

HIGH LICENSE IS FAVORED

Popular Sentiment Seems to Be in Favor of Getting Large Returns for Special Privileges

Much interest is centered in the meeting of the city council which will be held Monday night. The chief topic of discussion is the matter of city license for saloons and gambling games.

The city fathers are discussing with the citizens the matter of licenses and getting their opinions on the subject. The sentiment shared in by most of the larger saloons is for the establishment of a city license of $150 per quarter. It is thought that this would result in about ten saloons continuing business and would furnish a revenue to the city of about $6000.

The proprietors of the smaller saloons think that a license of about $20 per quarter would be about right. This would enable all the saloons to continue business, but would not bring in as much revenue as would the other system.

Popular sentiment seems to be in favor of a high city license for gambling also.

SOCIAL DANCE BY GOOD TIME CLUB

Special preparations are being made by the managers of the Good Time Social Club to make their weekly social next Saturday night a success in every way and to give everybody an opportunity to enjoy themselves.

Merrill's orchestra has been secured to furnish the music for the occasion and will no doubt give a good account of themselves. The floor will be in the finest possible condition and the room will be handsomely decorated.

Refreshments will be served by the ladies in the dance hall during the evening.

Now Have More Light

The electric light connections in the Southern Pacific Company's storeroom have been completed and the lights were turned on last night for the first time. They are a great improvement over the oil lamps, which were formerly in use in the store room.

SHE'S WAITING FOR ASSESSOR BEARD

"Henry has a frau picked out for you. Pack your grip and come right away."

This sentence was written on a postal card received yesterday by Assessor William Beard from Mrs. Henry Riter, who, with her husband and Miss Williams, is tarrying in Strassburg, Germany.

The postal was of the illustrated sort so popular in Europe and bore the likeness of a 250-pound fraulein, looking capable of supporting two or three families with one hand.

In the gray of the dawn this morning Mr. Beard was seen stealing away, carrying a heavy valise. It was thought at first that he was en route for der Faderland, but later advices are to the effect that his destination was southern Washoe, where he has official business for a day or two.

FANS WILL HAVE AN OUTING TODAY

Saturday afternoon the Overlands and Carr & Elliott baseball teams will cross bats on the university diamond at 3 o'clock. The game was to have been played at the city park but the directors of the park found that they would be unable to have the park in readiness for the game.

These teams are probably the strongest in the state at the present time. This will be their third meeting on the diamond this year, each having won a game.

The Carr & Elliott team is a fast bunch of players and have not yet been defeated this year. They have met and defeated the Overlands and the Floriston and Sparks nines. Although they have not been practicing much of late they are confident of another victory tomorrow.

Professor Gayley Lectures

Prof. C. M. Gayley of the University of California gave a lecture last night at the Congregational church, as one of a series of entertainments in the lecture course prepared and given under the auspices of the English club. Professor Gayley gave a very scholarly discourse upon Rudyard Kipling, an address which was at once of interest to a large and appreciative audience.

Hot noon lunch at Becker's, 15c. tf

BRIEF MENTION OF PASSING PUBLIC

Those Who Come and Those Who Go to and From the Railroad Town.

J. W. Hartley was in Reno yesterday on business.

Mrs. E. Shepley spent yesterday with her Reno friends.

Sheriff Ferrel had official business in this city yesterday.

Fred Behler was called to Reno yesterday on business.

W. Hobart and wife spent yesterday with friends in Reno.

S. Canman of Reno was in this city yesterday on business.

Mrs. Yorke of Wadsworth is visiting friends in this city.

H. Marcottee was transacting business in Reno yesterday.

Thomas May and wife spent yesterday with friends in Reno.

Colonel Frank Hatton made a business trip to Reno yesterday.

Miss Genevieve Clifford was among yesterday's visitors from Reno.

Mr. and Mrs. E. B. Stinson were visiting friends in Reno yesterday.

Attend the Dance

Do not fail to attend the social dance to be given in Robison's hall next Saturday night by the Good Time Social Club. Messrs. Pierce and Huston, who have the dance in charge, are taking special pains to make this dance the most successful of the season. Merrill's orchestra will furnish the music and the floor will be in perfect condition. A good time is assured to all who attend. m19t2

Seriously Ill

Miss Teasie Donelin of this city is seriously ill with typhoid fever at the home of C. W. Kay. The young lady's mother was summoned from San Francisco and she arrived here yesterday morning. She is now at the bedside of her daughter. Miss Donelin is one of Sparks' most popular young ladies and her many friends hope to hear of her speedy recovery.

On a Tour of Inspection

"Doc" Blair, traveling engineer of the Sacramento division, arrived in Sparks yesterday from Sacramento. After making a short inspection of the engineering department of the shops at this place Mr. Blair will return to Sacramento.

LOLA WEBB DISAPPEARS

Sixteen-Year-Old Girl Supposed to Have Been Abducted by Man Named Griffiths

For more than two weeks sixteen-year-old Lola Webb has been missing from her home in this city. On the first day of May she disappeared and absolutely no tidings have been received from her since. Her mother believes that she has been abducted by J. G. Griffiths, a laborer, who was in this city during April. A description of Griffiths, as well as of the girl, was furnished the police by Mrs. Webb and the authorities in California and Nevada towns have been notified of the supposed abduction.

Not only have no tidings been received from Miss Webb since her disappearance from this city, but there is absolutely no clue to her whereabouts or the location of the man with whom she is supposed to have left town.

GIRLS WILL PLAY FOR NEVADA CHAMPIONSHIP

It does not require much inquiry to learn that there is considerable interest as to the outcome of the championship basketball game to be held at the university gymnasium tomorrow afternoon. The Reno high school girls are to play the Virginia City high school girls. It will be for the academic championship of Nevada. As a result the rivalry is keen and an exciting game is looked for. The Virginia girls, it is understood, are coming with a large crowd of friends and some old time high school cheering is looked for. The expense in preparing for this event has not been light and the management looks for a large attendance. The admission will be 25 cents.

Masons, Attention

Hall of Reno Lodge No. 13, F. and A. M.—Called meeting this (Friday) evening, May 19th, at 8 o'clock sharp. First degree. m19t1 S. M. JAMESON, Sec.

NewspaperARCHIVE®
NewspaperARCHIVE®

WORKED MANY SLOT MACHINES

Lead Slugs Are Used to Extract Coin from Gambling Devices in Reno and Sparks

For some time past a number of shifty individuals have been beating the money slot machines in Reno and at Sparks by depositing lead coins in the slots. The local agents for the company, McKinney brothers, will swear out several warrants here and at Sparks today charging the suspected parties with fraud or something else equally hideous.

The arrests will bring up the question of whether a man can be prosecuted for beating a slot machine. McKinney brothers claim that in so much as they make a contribution to the public weal for each machine operated that they should have the protection of the law in running the machines

At least the case will bring up an interesting point and while it is said there is a law in this state which gives them the desired protection, or rather the recourse to the courts in case anyone attempts to beat the machines, it is said to be doubtful if such a law would be constitutional.

While the slot machines are not made to be beaten, the fact remains that a number of persons who have provided themselves with a quantity of lead coins of the size of fractional currency, have been reaping a small harvest in Reno, Sparks and other points in Nevada where the machines are operated.

The owners of the machines have absolute knowledge that the machines have been beaten. They know this both from the depleted condition of the little treasure boxes which roll daily profits into their pockets and the number of little dull colored coins which appear in the receptacles with the machines each week, when the profits are extracted.

It is the intention of the local agents, McKinney brothers, to prosecute several parties whom they claim have been securing money from the machines. They will at least make a test case of the matter and carry it to the higher court.

TOOL CHEST STOLEN FROM RENO BREWERY

A tool chest belonging to J Peterson was stolen from the Reno Brewing Company some time during Wednesday night It was found within 100 feet of the plant yesterday morning The chest had been broken open and a number of bits and several chisels were the only articles missing Many valuable tools were left untouched This gives rise to the theory that the chest was stolen by a professional burglar, who is looking for tools with which to carry on his work

Constable Wilson and Sheriff Ferrel have been notified and are using extra precautions to guard against other crimes which are expected now that these implements have been taken The officers, so far as known, have no clue as to the identity of the thieves

Rich Ore at Dogskin

J Canman arrived in Reno yesterday from the Dogskin district twenty-eight miles north of Reno He brought several samples of rich rock from his properties in that district Las evening he received assays showing that the ore carries gold to the value of $3,114 20 perton It also carries five ounces of silver The rock is a ledge varying from three to four feet in width It gives every indication of being permanent

Mr. Canman is interested with a few friends in this claim and three adjoining claims He is much elated over his find. Development work will begin at once.

Visiting Her Son

Mrs. E C. Roff and her daughter, Mrs. Lemery, arrived in Reno last evening from Pomona, Cal. Mrs. Roff comes to visit her son and daughter in law, Mr and Mrs N W. Roff Herself and daughter will remain in Reno for several days Mrs Lemery is quite well known in Reno, having resided here several years ago

General Assembly Today

General assembly will be held in the gymnasium of the State University this morning at 11 o'clock The address will be delivered by Mrs Leticia White Owen of Los Angeles, Cal

A MATTER OF HEALTH

ROYAL

BAKING POWDER

Absolutely Pure

HAS NO SUBSTITUTE

THIEF USED SCREWDRIVER

Cash Register at Overland Cafe Is Taken Apart by Midnight Marauder

Entering the Overland Cafe early yesterday morning through a window in the rear of the building, some unknown miscreant pulled the curtain down and went to work to dissect the cash register With the aid of a screw driver the screws were removed from the money box and when it was disclosed to the would be thief's view it contained nothing to reward him for his efforts.

The thief overlooked a second cash register, or was discouraged by his poor success with the first, which contained an amount of small change. When Proprietor P L. Thompson reached his place of business yesterday morning he found the curtain drawn and his cash register scattered about in sections Upon taking inventory he found one screw missing and will thank the thief for its return, as it is an important part of the mechanism of the register.

Call up phone Main 730 for floral designs, cut flowers, etc, for Decoration day. m17t5

WALKOUT AT MOUND HOUSE

Employes of Western Ore Purchasing Company Strike for More Pay

The sampling works at Mound House closed down yesterday for an indefinite period, owing to a strike by the employes, all of whom came to Reno on last evening's train.

This is an extensive plant, in operation only a few months. Situated as it is at the junction of the Virginia and Truckee and Carson and Colorado railroads, it deals almost exclusively in Tonopah and Goldfield ores, handling many thousands of dollars worth a week.

The plant is managed by Charles Snyder, who is also manager of the sampler of the Western Ore Purchasing Company in this city. Mr. Snyder could not be seen last night by The Journal to obtain his version of the story.

An average of $3 a day was paid to the employes and the working day was ten hours. The men asked for and were refused an increase in wages of 35 cents a day.

Try Bernheim whiskey at the Oberon, J A. Snyder proprietor.

FELL INTO VAT OF BOILING OIL

Painful Accident Befalls Employe in the Reno Fertilizing Plant

An employe of the Cold Storage Company named Johnson met with an accident yesterday that will at least cause him considerable trouble for several days.

While at work in the fertilizing plant he slipped and fell into a vat of boiling oil. Luckily for him he succeeded in catching himself in time to prevent plunging head foremost into the vat As it was he caught himself so that only his left leg entered the boiling fluid.

Dr. Francis was summoned and dressed the injuries The injured man, it is thought, will be able to resume work in a few days.

Pleased With Secret Canyon Ore

T. Macpherson, traveling for the Sunset Magazine, returned from the Bullfrog mining district where he has been for some time past making an examination of the mines. He was shown some ore from Secret Canyon and stated that it bore a remarkable resemblance to the ore found in some of the richest of the Bullfrog mines.

Special Sale

OF

Silk Petticoats

$6.50 and $7.50 Quality

Have Been Reduced For This Week Only

TO

$5.45

....In All Colors and Black....

H. FRALEY

The Only Exclusive Cloak and Suit House in Reno

Let it be a..

Hoffman-Rothchild Suits...

ONE of those beautiful seal browns or dapple grays. You don't want a suit like dozens of others are wearing; you want something exclusive. The Hoffman-Rothchild Company's suits are known the world over as the acme of perfection in ready-to-wear clothing. We are fortunate in securing the goods and you are lucky to have the chance to get the benefit of them at such low prices we are going to put them out at this spring. Our stock is the most beautiful that has ever been brought to the state, and we know you will say so too when you have seen them. We don't care if you don't buy—come in and look at them anyhow, we may have something else you want.

The J. Marymont Co.

THE NEVADA PLANING MILLS COMPANY...

A. Spencer, President
A. French, Vice-Prest. and Supt.

Mill and Yard, North of N.C-O Shops. Office Rooms 7-8 Ryland & Levy Building

LUMBER, BUILDING AND HOUSEFURNISHING MATERIAL, TURNING, SCROLL SAWING, ETC.

With all modern machinery we are prepared to turn out first class work at reasonable rates promptly

I'LL HAUL ANYTHING...

From a Grip to a Piano and Solicit a Share of Business From My Former Patrons. Phone, Main 234.

J. R. EASON, Arcade Hotel

M.J.B. Sells Better THAN Any Other Why?

It may not be the cook's fault, when your breakfast is spoiled by poor coffee, don't blame the cook until you find out what brand of coffee she uses Its more than likely the fault is with the coffee and not with thecook
If you find the fault is with the coffee, change your brand Try a 3 lb can of the famous M. J. B Mocha and Java, which we are offering for Friday and Saturday, May 19 and 20th at the greatly reduced price of 95c per can Then if the coffee don't taste right change cooks We offer

Friday and Saturday, May 19 and 20 for Spot Cash, and for Those Days Only

FRUITS AND VEGETABLES

1 doz Fancy Bananas.....35c
Regular 50c
1 doz Fancy Lemons.....20c
Regular 30c
New California Cabbage ..... 1½c lb
Regular 2c lb
3 lbs Asparagus for 25c
Regular 10c lb
6 lbs Fancy Rheubarb 25c
Regular 8c lb.
7 lbs New Potatoes 25c
Regular 5c lb
3 lbs Fancy Sacramento Peas 25c
Regular 10c lb

FARENACEOUS GOODS AND STAPLES

One 5 lb pkg Breakfast Mush (prize in every pkg.) 25c
Regular 35c
One 3 lb Package Nutro Mush 10c
Regular 15c
4 pkgs Corstarch 25c
Regular 15c pkg
3 packages Best Gloss Starch for.....25c
Regular 15c pkg

SOAP AND WASHING POWDER

One 3 lb pkg Gold Dust for 20c
Regular 25c
1 pkg Pearline for 10c
Regular 15c
5 bars Borax Naptha soap for 25c
Regular 10c
1 Box Toilet Soap for 15c
Regular 25c

TEA AND COFFEE

1 lb Mocha and Java Coffee for.....25c
Regular 30c
½ lb jkg Best Japan Tea 15c
Regular 25c

Extra Special

We have ordered specially for this sale 10 cases of the famous M. J. B. Coffee and are going to offer it while the supply lasts, at ..... 95c for a 3 lb can
The regular price is $1 10 per can.

Fancy Dollar strawberries 3 boxes for 25c
Regular 12½c box

15 lbs Dry Granulated Sugar for $1.00
Regular 13 lbs

5 lbs Best Japan Rice for 25c
Regular 3 lbs

One 10 lb pail Silver Leaf Lard $1.20
Regular $1.35

1 lb Pail Silver Leaf Lard 65c
Regular 70c

Best Eastern Hams for ..... 14c lb
Regular 16c

Best Eastern Bacon for ..... 15c lb
Regular 17c

7 lbs Best Rolled Oats for 25c
Regular 5c lb

6 lbs Best Prunes for 25c
Regular 8⅓c lb

Extra Special

CANNED GOODS

2 Cans Selected Peaches for 25c
2 Cans Selected Apricots for 25c
1 Can fancy Blackberries for 15c
Regular 25c
1 Can Fancy California Peaches for 15c
Regular 25c
1 Can Fancy California Apricots for 15c
Regular 25c
1 Can Fancy Grapes for 15c
Regular 25c
1 Can Plums 15c
Regular 25c
1 Can Fancy California Peas for 10c
Regular 15c
1 can Fancy Corn for.....10c
Regular 15c
1 can Fancy Tomatoes.....10c
Regular 15c
3 Cans French Peas for 50c
Regular 30c can
1 Can French Mushrooms for 20c
Regular 30c
1 can Fancy Baltimore Oysters for.....10c
Regular 15c

PICKLES, OLIVES AND RELISHES

1 qt Sour Pickles 10c
Regular 15c
1 qt Sweet Pickles (Heinzs') 25c
Regular 35c
1 Bot. Pearled Onions 15c
Regular 25c
1 Pt Bot Tomato Catsup for 20c
Regular 30c

LONG'S JELLIES, JAMS & PRESERVES

One 20 oz Bottle Preserves for 30c
Regular 40c
One 16 oz Bottle Jam for 20c
Regular 25c
One 12 oz Glass Jelly for 15c
Regular 20c

J. R. BRADLEY CO.

Groceries, Hardware, Farming Implements, Merchandise and General Supplies

Phones: Groceries, Main 363; Hardware, Main 364; Office, Main 365.

Plaza and Virginia Sts, Reno, Nev.

It's... The Confidence

That every rider of Pierce Cycles has in his mount that makes him so anxious to have his friend buy a wheel just like his own.

It's.... The Confidence

We have in Pierce Cycles that makes us want to sell every man and lady a Pierce.

450 Satisfied Riders in Reno

...SOLD BY,...

Carr & Elliott

SPORTING GOODS HOUSE

26 W. Second St., Reno

DIXON BROS.

Reno's Leading Butchers

We handle nothing but the best. At the present our specialty is Spring lamb. At all times we make it a point to carry fresh ranch eggs and young, tender chickens. Orders by telephone promptly delivered.

COMMERCIAL ROW & SIERRA STREET RENO NEVADA

The Hudson

CARTER & DUM

Grand Theater Building, Virginia St

NEWSPAPER ARCHIVE®

THE MINES AT OLINGHOUSE

Mark W. Musgrove Returns from Booming Mining District With Excellent Report

(By Mark W. Musgrove.)

The great public interest in the White Horse district is fully warranted by the facts, for no section of Nevada can show such wonderfully rich ores as are encountered here. In fact the ore is so very high grade and shows so much free gold that it is almost beyond belief. And again when the character of the men who are putting their money into properties is considered it is a positive guarantee to the public that a conservative examination has been had by thoroughly competent mining engineers and that they have reported favorably, both as to the extent and high valuees of the ore bodies, and that depth of the veins is assured.

There are something like 200 men now at work in the district and many prospectors, who have read of the great finds are going into the field for the purpose of securing something in this new El Dorado.

The ore very much resembles the Bullfrog ore in general characteristics, but the values are uniformly very much higher.

This new field is now attracting as much, or even more attention than any other part of Nevada, and as it is within eight miles of railroad transportation, considerable wood adjacent, plenty of water and the ore free milling, it is reasonable to believe that the prospects of the district are indeed remarkably bright.

Among those who are largely interested in properties there are Charles F. Pullen, cashier of the German-American Bank of Milwaukee; Governor John Sparks; Dr. J. A. Ascher, Warren Golding, Judge Peter J. Somers, G. W. Jeffries, James Nevin, M. D. Kelly of Milwaukee, Frank Hatton, H. W. Hatton, Frank Mason of California, G. W. Miller, J. D. Poole, Luke Kerny, Matt Baroch, C. D. Hartney, Ed Bridges, J. F. Crosby, Jack Sheehan, G. Steitz, Bruce Connolly, James Kennedy, Mart Hamilton and Messrs. Sisson, Whipple, Pudor, Jordan, Wetmore, Fraizer, Pritchett, Dahl and John McCoy.

The Springfield Nevada has for years been a large producer, and the Ingalls and Olinghouse properties have also produced a great deal of high grade ore, and because of being the longest in operation are probably the best known. Mr. Ingalls is reported to have picked out of the crevices in the rock on his property the enormous sum of $50,000.

The recent strike made by Pritchett and Dahl shows an immense amount of wonderfully rich ore. There are many other claims which have good showings and are being systematically developed, among them may be mentioned the Dispensia, Oro Fino, Pritchett group, Holy City, Lexington, Washoe, Sunset, Piute, Mammoth, Deacon and others.

Several fine properties have recently been incorporated by strong operators and will be thoroughly exploited the present season. The Uncle Sam Mining Company is a particularly strong corporation, the officers being Judge Peter J. Somers, president; G. W. Jeffries, vice president; George W. Miller, secretary, and these gentlemen, with Charles F. Pullen and M. D. Kelly, compose the board of directors. The capital stock of the company is 1,000,000 shares of the par value of $1 each, 200,000 shares having been set aside as a teasury stock, the proceeds of which is to be entirely devoted to the extensive exploitation work now in contemplation. This corporation owns the Uncle Sam No 1, 2, 3 and 4, War Eagle No. 1 and 2, Old Fort No. 1, 2 and 3, Confidence Nos. 1 and 2.

While the development work is limited, the showing is ample to warrant the company in believing that they have one of the richest and most extensive ore bodies in that famous district. There are several shafts down on the lend and a number of open cuts and in all of them ore is being exposed. Assays had from surface rock show values of $120, $129, $18.08, $25 15, $128.22, $19 21 and $122 34. While the force now employed is small, it is proposed to at once increase the number of men and active and extensive exploitation work will be constantly advanced from this time on.

The Reno Nursery

Holds the agency for one of the largest and most responsible florists on the coast. Orders will be received for Decoration Day, weddings, funerals, society anniversaries, etc. Orders for Decoration Day will not be received later than Saturday, May 27. All goods will be delivered in good condition on Tuesday, May 30th. Call up Phone Main 730. 510 Humboldt St. Leave orders with C. J. Anderson or F. E. Ball. m18tf

Shares for Sale

At the last meeting of the board of directors of the Reno Medical Company a small block of stock was ordered placed on the market. About one half of this block remains. This will be your last chance to get our stock at the present price. Call at our office for full particulars.

RENO MEDICAL CO.

Per T. C. McDIARMID, manager. m6tf

See F. E. Ball or C. J. Anderson for floral designs, cut flowers, etc., for all occasions. m17t5

YESTERDAY'S QUOTATION

Ruling Prices of Stock and Sales as Reported at the Close of Business

Received from the Reno Stock Brokerage Company:

Sales.		Bid.
1000	Golden Anchor	$91
900	Jim Butler	91
	Blue Bull	20
	Black Ants	03
	Columbia Mt.	30
	G. Western	04
500	Nevada Gold	34
	St. Ives	33
	Silver Pick	13
	Vernal	07
2500	Jumbo Ex.	18
	Dixie	16
	Diamondfield	53
	Lone Star	14
11800	Ton.-Gold Mt.	15
	Adams	07
4800	Belmont	1.30
	Black Butte	30
	Brooklyn	01
	Big Bullfrog	09
	Bullfrog Mining Co.	95
	Blue Bell	08
	Bullfrog Comb.	07
	California	11
	Cashboy	19
	Eula	17
	Eclipse	32
	Frisco	12
	Gold D.	09
200	Gold N.	59
	Hibernia	13
16500	Home	08
	Jumbo	75
	Kendall	20
	Kawich G. M. Co.	15
	L. Tonopah	3.00
	May Queen	13
3300	MacNamara	43
2800	M. Tonopah	3.05
	Midway	1.55
	Mohawk	25
	Miz. Ex.	12
	Montana B.	10
	National aBnk	39
25600	North Star	72
	New York	12
2500	O. Bullfrog	30
	Oakes	10
	O. Tonopah	35
	Potlatch	10
	Paymaster	04
1000	Red Top	39
200	Rescue	08
	Sandstorm	41
	Tonopah Ex.	5.00
	Tonopah Mining Co.	13.25
100	West End	66
	Wolverine	09

TREAT FOR MEMBERS OF FIVE HUNDRED CLUB

Mrs. Sam Rosenthal again proved her ability as an entertainer when she received the members of the Five Hundred Club at her home yesterday afternoon. There was a full attendance The Rosenthal home had been tastefully decorated for the occasion. In addition to cards delicious refreshments were served. This was one of the features, real zem zem being one of the "leading numbers" on the menu. The prize winners at cards were as follows: Mrs. Stromberg, first prize; Mrs. Serason, second prize.

Bicycles and Automobiles Repaired

We do only first class work and guarantee it. Also handle all makes of parts for bicycles and automobiles, manufacture the Nevada bicycle and are agents for the best road and racing machines made—the Tribune, the Columbia and the Iver Johnson, the standard wheels of the world. Sold on easy terms. We also give a $40 Nevada bicycle away June 1, 1905. Tickets given with every 25-cent purchase on sundries or fishing tackle. Nevada Cycle and Manufacturing Company, C. R. Mershon, manager, 11 West Second street, just across the street from our old stand. a27tf

Notice to Public

Otto G. Benscheutz, agent for Wieland's Brewing Company, and Britt & Rheude, agents for Buffalo Brewing Company, have signed an agreement that from this time on they will employ only union men and hereby notify all union men that the product handled by these firms is union made and delivered by union men.

THE BREWERY WORKMEN,
H. J. Conover, President.
Wm. L. Bryant, Sec.
Reno, Nevada, May 13, 1905. m14w

FLOTO SHOWS HERE TODAY

Popular Circus in All Its Glory Will Give Two Great Performances

The Floto shows have always paid the greatest attention to their mammoth menagerie. As sight-seers will observe, for architectural beauty and design this show is unequaled. In giving a free million dollar street pageant Floto does not deal in enigmatical generalities, but is the only show that publishes an itemized formation of the circus parade.

1. John Carroll, superintendent of parade, driving "Pasha," the $9,000 Arabian stallion.
2. Bugle corps; horses in full dress.
3. Two mounted knights; advance horse guards.
4. The Ben Hur herd of royal blooded Arabians with the giant royal chariot.
5. First big band chariot, Sig. Zierke band master, with sixteen soloists.
6. Queen Ann Tableau cages with the largest Bengal tigers in captivity.
7. Carved Roman open lion den, contains "Sultan" and his family.
8. Fancy Kentucky saddle horses; Mrs. Carroll and Mrs. Rooney riding.
9 Grecian four-horse open cage.
10. The Hussar Quartette; saddle horses from the Floto stock farm, Denver.
11. Big band chariot, eight Rocky Mountain mustangs driven by Carlo Carson, famous California driver.
12. Royal India cage of monkeys, 57 varieties.
13. Neptune chariot with the Continental Drum Corps.
14. Foreign exhibit; Mexican Vaqueros, etc.
15. Tableau band car, eight horses with outriders and costly trappings.
16. Miniature Happy Family Van, drawn by four camels.
17. Oriental tableau car, drawn by the only Brahma bull ever harnessed.
18 Children's menagerie cage, eight ponies driven by Master Tony Ross, formerly jockey to King Edward.
19. Italian veranda cage of Llamas from the Forbidden Land.
20. Royal India Zebu carts.
21. Oriental band; Shetland team
22. Eight of the Sultan's favorites; camel trip across the desert.
23. Herd of Asiatic trained camels, the largest ever captured.
24 Children's annex; Australian hammock den of kangaroos; eight ponies from Floto's Shetland farm Denver.
25. Queen of the parade in embossed solid copper Houdah from Bombay, India, introducing "Mamma Mary" the largest elephant in America.
26. "Trilby," trick clown elephant.
27. Open leopard cage, mounted on the educated elephant Frieda, and the great Floto herd of performing elephants.
28. Patrol wagon with funny clown chorus.
29. The comedy bicycle riders.
30. Grand German orchestral calliope, tuned to concert pitch, Prof. Frederick Jewell, soloist, drawn by six musical horses from Floto's equine college at Denver.

Drivers and teamsters are respectfully requested to either avoid this parade or have secure control of their horses. Chauffeurs will find excellent sight-seeing points from the side streets. Special interest and care for ladies and children is the first consideration of the Floto management.

Ample police service will insure perfect order and decorum. Competent, experienced parade marshals will be in full charge of this free pageant.

$50 Bicycle Free—Drawing June 1, 1905

With every 25-cent purchase on bicycles, sundries, tires, renting, repairing or fishing tackle we give a coupon entitling the holder to one chance on a $40 ladies' or gents' Nevada bicycle. We do first class repair work in tires or automobiles and guarantee it. Also are agents for the standard wheels of the world—the Columbia, Tribune, Iver Johnson, and make the Nevada. All wheels new or second hand sold on easy terms. Call and examine the improved cushion frame two speed gear and spring fork Columbia for 1905. The up to date wheel. Nevada Cycle and Manufacturing Company, C. R. Mershon, Manager, 11 West Second street; phone 285 main. m9tf

Hot noon lunch at Becker's, 15c. tf

A few of our Specialties

Largest Stock in the State

Standard Portland Cement, Nephi Plaster, Santa Cruz Lime, Keystone Blacksmith Coal, Black Leaf Sheep Dip, Nevada Sulphur.

We handle in carloads and can give the trade the very best prices obtainable.

FLANIGAN WAREHOUSE COMPANY
PHONE MAIN 253---RENO NEVADA

S. J. Hodgkinson
DRUGGIST
Prescriptions Carefully Compounded

Complexion and Sachet Powders Toilet Soaps, etc
Choice Perfumes
Virginia Street, Reno

IF blue Serge about hits your fancy for a new suit then by all means see the Kirschbaum American Serge—deep, rich color; soft, firm fabric. We give a new suit for everyone that fades.

Ask for Kirschbaum Clothes (Warranted). Good stores everywhere, $12 to $25.

Insist on seeing the Kirschbaum label inside breast pocket of coat. New Style Book free if you'll write for it.

A. B. Kirschbaum & Co.
(Makers) Philadelphia and New York

United States Smelting Co.
SALT LAKE CITY, UTAH
Lead and Copper Ores

The United States Smelting Company
Is now in the market for all kinds of lead and copper ores at Prices Favorable to Shippers

ADDRESS ALL COMMUNICATIONS
To Salt Lake City, Utah
Consign all shipments as follows: United States Smelting Co. Bingham Junction, Utah.
When shipment is made please notify us promptly and if public sampler is prefrred, Designate which one; also designate one Assayer.

A. A. Hibbard Realty Co.
106 East Commercial Row Reno, Nevada
Overland Hotel Building, Opposite S. P. R. R. Depot
Sparks Office: Harriman Hotel

Sparks Lots a Specialty
Reno Real Estate
Farm and Grazing Land
Loans Negotiated
Houses Rented
Mining Investment

Particular attention given to management of property for non-residents.

Reno Stock Brokerage Company
We ar prepared to handle promptly all commissions entrusted to us. Buy and Sell all listed and unlisted
Tonopah Goldfield and Comstock Mining Stocks
Daily S. F. Prices by wire. Overland Hotel Building. Bedford McNeil Code.
RENO, NEVADA

Bank of Nevada
RENO, NEVADA

G. F. TURRITTIN.....President
M. SCHEELINE....First Vice President
P. L. FLANIGAN.Second Vice President
EUGENE HOWELL....Sec'y and Cashier
R. C. TURRITTIN.....Assistant Cashier
Directors:—Daniel Meyer, G. F. Turritin, A. G. Fletcher, P. L. Flanigan, Moritz Scheeline R. L. Douglass, and Henry Anderson.

Paid Up Capital, $600,000

Accounts of Banks, Corporations and individuals received on the most favorable terms.

INTEREST PAID ON TIME DEPOSITS.

Buy and sell exchange on all principal cities of the United States, Canada, Europe, Asia and Africa.
Messrs. Scheeline and Osburn are resident agents for twenty-eight Fire Insurance Companies, the total assets of which are $217,640,031.
Safe deposit boxes for rent, prices according to size, varying from $3 to $12 per annum.

WE SOLICIT YOUR BUSINESS.

Savings Department
The Bank of Nevada begs to announce the opening of its Savings Department on July 1, 1903. Savings books will be issued for deposits of $1 and upwards. Address, Savings Department, Bank of Nevada, Reno, Nev

Washoe County Bank
RENO, NEVADA
Capital Fully Paid Up $500,000.00
Surplus Fund.....$100,000.00
A general Banking Business.
Exchange Department
Issue Travelers and Commercial letters of Credit, Drafts and Money Orders, available in all parts of the world.
Savings Department
Pays interest at rate of 3½ per cent per annum on deposits.
Insurance Department
Insures property against loss by fire, representing ten leading Fire Insurance Companies.
GEO. W. MAPES.....President
M. E. WARD.....Vice President
F. M. ROWLAND.....Vice President
C. T. BENDER.....Cashier
GEO. H. TAYLOR.....Assistant Cashier
FRED STADTMULLER 2nd As'st Cashier
Directors:—H. M. Martin, D. A. Bender, A. H. Manning.
WE SOLICIT YOUR BUSINESS

Farmers and Merchants National Bank
RENO, NEVADA
CAPITAL..... $200,000
The only National Bank in Washoe County.

OLINGHOUSE
You need not get your outfit in Reno for the new mining field. We carry a complete stock of everything for the prospector, including
Groceries, Clothing and Mining Supplies
Everything is sold at Reno prices, freight added.
W. W. Woodruff & Son
OLINGHOUSE, NEV.

RELIABLE
ASSAYS
Prompt Returns on Samples by Mail or Express.
Gold and Silver Assay .. $1.00
Copper, ... $1.00
Lead $1.00
CARSON ASSAY OFFICE
Carson, Nevada.

Mining Propositions Financed...
I can finance one or two first class free milling gold propositions if price and terms are right. Send full particulars to me at once.
DR. W. P. BLAKE
Springfield, Mass.
317 Main Street

Hazen-Fallon Stage Line
BAILEY & COLTRIN, Props.
Meets No. 6 at Hazen. Two and one-half hours to Fallon. Good Comfortable coaches, good stock and daily trips, Sundays included. Fare $1.50.

NEWSPAPER ARCHIVE®

New Arrivals

Shirt Waists, Sweaters Skirts, Furs, Coats, Dress and Fancy Goods, Gloves, Neckwear and Trimmings Corsets, No-Mend Hose

Sol Levy's Reliable Dry Goods and Carpet House

205 Virginia Street
Phone, Brown 143

They're Made for You

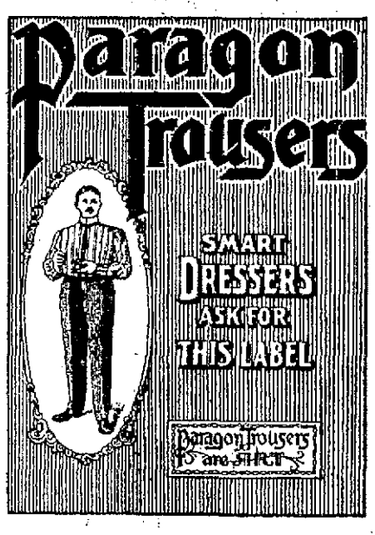

Made to fit you, and you werent measured. The fabric chosen for you, knowing your taste. The style chosen for you, knowing **YOU**, and you were saved all that trouble. Will you kindly trouble us to try them on?

Paragon Trousers $5 to $8
Other Good Makes $2 to $4

"Stein Bloch" and "Atterbury System"
Smart Spring Suits $10 to $30

KUHN'S ...Next Door to Postoffice

SMART SHOP FOR MEN

Refrigerators! Refrigerators!

Warm weather creates the demand. We have the stock. Solid oak enamel lined. Some cheaper. All sizes

Reno Mercantile Company No. 4 to 12 Commercial Row RENO, NEVADA.

PIPE FITTINGS, GROCERIES AND HARDWARE

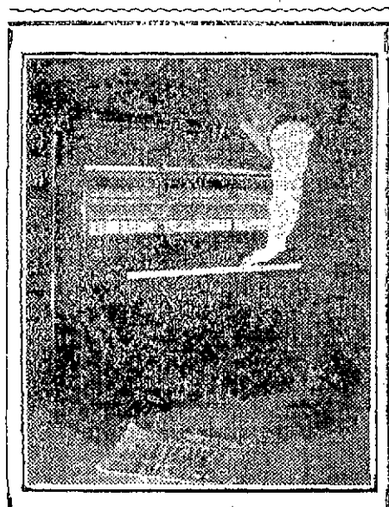

CHARLES H. ANDREWS
Piano Tuner and Repairer
With the
NEVADA MUSIC COMPANY
Leave orders at Manheim's. Phone, Main 487, Reno, Nevada.

Here's a Good Rule

Do not pay your good money for Real Estate, no matter how low the price until we guarantee the title.

Washoe Co. Title Guarantee Co.
C. L. KNOX, Manager.
218 Virginia Street. Phone, Brown 244

COAL

ROCK SPRINGS AND CASTLE GATE
Full Weight Guaranteed and Screened
Leave Orders at Wieland's Agency, Ralston St., near Third St. R. R. Track
O. G. BENSCHUETZ,
Wholesale Dealer, Reno, Nevada
Telephone Main 551.

Cabinet Restaurant

Newly fitted throughout. First class meals served from 15 cents upward. Private boxes for ladies and parties.

J. C. MORAN, PROPRIETOR
15 West Commercial Row

"Our Taste" Beans

Stringless—tender—succulent

Better than the fresh ones obtained in the market. Grown in the Clear Lake district, where the soil produces the finest beans in the world.

Your grocer sells "Our Taste" Vegetables, Fruits, Hams, Bacon, Oysters

Hall, Luhrs & Co.
Wholesale Grocers
Sacramento California

NOME
and
ST. MICHAEL
S. S. Zealandia, Class 100 A1, Loyds.
(Carrying U. S. Mail)

The largest and finest equipped passenger and freight steamer in this trade, with large cold storage accommodations. Special attention to perishable freight.

Sailing from San Francisco Direct June 3d

Connecting with Northern Commercial Co.'s steamers for Fairbanks, Chena, Dawson and all Tanana, Koyukuk and Yukon river points, Golovin, Solomon, Topkop and all points on Seward Peninsula.

Through tickets and bils of lading issued. Right to change steamer or sailing date is reserved.

For freight and passage apply to Barneson-Hibbard Co., 456 Montgomery St., San Francisco.

The steamer fare from San Francisco direct is just the same as from Seattle, thus saving extra railroad fare by going via San Francisco.

That thirst can be effectually quenched with a glass of

ANNIE BUSCH

For Sale Only By Bryson & Cohn, Agts

MANY TOWNS REPRESENTED

Epworth League Convention Holds Its Opening Meeting at the Methodist Church

The annual convention of the Nevada Epworth League began in Reno yesterday. In all thirty delegates are present and they come from nearly every town of note within the district, comprising all of Nevada and a portion of California.

The reception took place in the Methodist church last evening. F. A. Bonham, on behalf of the league, Miss Grace Curtis, on behalf of the Y. P. S. C. E., and Hon. J. W. Wright on behalf of the University of Nevada, welcomed the visitors. J. J. Pardee and F. F. Lloyd responded.

A special hour was given over to the fourth department of the Epworth League. This morning the program will be as follows:

10:00—Praise service, F. A. Bonham.
11:30—Reports from the field.
11:00—Revivals, Rev. S. W. Albone.
11:30—Discussion, led by O. J. Peters.

The program for the afternoon will be:

3:00—Devotional services, led by F. Everett.
3:00—Bible study class, Rev. A. C. Welch.
3:30—Methods of Junior League work, G. E. Bates. Discussion.

Tonight the program will be:

7:30—Praise service by Rev. S. W. Albone.
8:00—Address by Rev. U. E. Partridge of Virginia City.

ENTERTAINED BY SORORITY

Theta Epsilons Tender Shower in Honor of Miss Sadie Phillips

The Theta Epsilon Sorority of the university held their final meeting of the present college year at the home of Miss McMillan on Liberty street. Officers for the ensuing year were elected and other business of importance transacted. At the conclusion of the meeting the merry co-eds engaged in playing games and were favored with choice musical selections by numerous members of the sorority.

At a late hour refreshments were served, after which the merry gathering was adjourned and the fair college girls departed for their homes full of hope for the future success of their order.

After the meeting a handkerchief shower was given to Miss Sadie Phillips, whose engagement to Dwight Dawson has been announced. The color scheme of the evening was pink. In the dining room a festoon of hearts formed a canopy. From this was suspended a bell in which were snugly concealed the handkerchiefs, the gifts of Miss Phillips' sorority sisters.

Streamers of ribbons, ending in two pink hearts, pierced by golden darts, connected with the bell in such a way that a pull by the bride-elect brought the handkerchiefs fluttering down upon her. Among the collection were many beautiful ones, the result of the young ladies' own dainty handiwork.

The place cards were in the shape of wee slippers, fringed with rice. The favors were bonbon boxes of a delicate yellow crysanthemum, the sorority's flower and color.

Mrs. Trenmor Coffin of Carson came down for the occasion. She presented the Theta girls with their floral decorations.

Married a San Francisco Yachtsman

Miss Clara Spooner of Carson City, Nevada, was united in the holy bonds of wedlock to Robert Edward Hammond of San Francisco yesterday. Mrs. Hammond is quite well known to the people of Carson and Reno and is one of Nevada's native daughters. Mr. Hammond, her husband, is a prominent yachtsman of San Francisco and secretary of Heald's Business College.

Mr. and Mrs. Hammond will spend their honeymoon in Nevada and northern California.

DR. CUSHMAN GIVES BANQUET FOR DR. GAYLEY

Following the lecture by Dr. Gayley at the Congregational church last night a banquet was given the English Club by Dr. Cushman, with Dr. Gayley as the guest of honor. The affair took place in the parlors of the church and served as a fitting termination of Dr. Gayley's sojourn in this city. Miss Emily Berry presided and addresses were made by Dr. C. M. Gayley, Louis H. Goldstein, Prof. J. A. Read, Miss Beulah Hershiser and Rev. C. L. Mears.

Munchener Lowenbrau imported German beer on draught at the Palace. m9tf

Copyright 1905 by Hart Schaffner & Marx

At the left is our regular sack suit, made on the latest models, four buttons; at the right you have a back view of our new 31-inch Varsity, one of the newest styles; especially a young men's style. Such suits as these can be had for $15.00 up to $25.00.

ABOUT the only reason we can think of why you may not buy and wear Hart Schaffner & Marx clothes is that, if you have not worn them, you may have some doubt about being satisfied with them—style, quality, fit. We want to provide against that right here. Any man who does not feel satisfied with Hart Schaffner & Marx clothes, and who has reason to feel so, can get his money back. H. S. and M. are not infalliable as clothes makers; and some men are harder to satisfy than others. But we can always give a man his money back, if he has reason to ask it; and if that doesn't satisfy him nothing will, in this world.

When you buy Hart Schaffner & Mark clothes consider your money on deposit, subject to your satisfaction.

M. Frank & Co.

Handle Them in Reno

Phone Main 693 235 Virginia Street

ATHLETES TO MEET TODAY

Principal High Schools of State to be Represented in Annual Academic Field Contest

Much interest is being shown over the academic field meet which will be held on the university athletic field this afternoon.

Most of the high schools of the state will be represented and the issue of the meet is in doubt at the present time. The athletes of the different high schools have been training for the meet for some time past and each team is confident of victory. It is expected that several records will be broken in the meet today.

Elko is said to have a very strong team, but it is not known yet whether they will participate or not. Some time ago they wished to have the meet postponed, but this was impossible. Since that time they have not been heard from.

The declamation contest for oratorical honors will take place this evening in the university gymnasium. All the high schools of the state will be represented and the program promises to be of unusual merit.

Program at Century Club

Owing to the improvements being made at the Investment Hall, the meeting of the Century Club will be held at Harmony Hall at 3:15 o'clock this afternoon. The program will be as follows: Song, "Leave Me Not," Dr. Craig; "Origin of the Myth," Mrs. Robert M. Price; "How the Ancient Myth Grew," Dr. Cushman; piano solo, "The Evening Star," from "Tannhauser," by Wagner, Miss Irene Peterson; "Myths in Music," Miss De Whurst, read by Mrs. Layton; song, "The Earl King" (Schubert), Mrs. O'Rourke; "The Myths of the Western World," Mrs. Etcheverry, read by Miss Frandsen.

Documents of Record

Deed—Frank Hart to Joseph Holland, all of lots 20 and 21 of block 18, according to the official plat of the town of Sparks. Consideration, $10.

Deed—Southern Pacific Company to Arthur Insley York of Sparks, all of lot 9 of block 1 of the Southern Pacific reserve of the City of Sparks. Consideration $1.00.

Deed—George W. Robison to Miss Myrtle York, lots numbers 3, 4 and 5, of block 18, Robison's addition to the City of Sparks. Consideration $10.

Too Late to Classify

THE Reno Abstract Company possesses the most complete tract indexes of land in Washoe county; our abstracts protect intending purchasers or mortgagees and show accurately to present owners the condition of their title; demand our abstract before buying and save yourself endless expense and trouble. Room 6, Ryland building. m2w*

HALE'S Transfer and Storage Company, packers and shippers; baggage and household goods moved and stored; furniture repairing, upholstering and mattress making a specialty; second hand goods of all kinds bought and sold; store and shop, 312 North Virginia street; phone main 660. Branch office, M. Frank & Co., 235 Virginia street; phone main 693. Hale & Kelly, proprietors. m6tf

Frank Brothers Co.

Agents for...
Moet & Chandon White Seal Champagne...
Cresta Blanca Wines...
Bartlett Mineral Water...
Old Tyler Whisky

WHOLESALE

Wines, Liquors and Bar Supplies...

FAMILY TRADE SUPPLIED

Phone, Main 401 228 Virginia St.

P. O. BOX 390 Telephone Main 261

...The Louvre...

THE CHOICEST OF WINES, LIQUORS AND CIGARS

Refined Orchestra of the Highest Class. Registered Works of Art on Exhibition, Never Surpassed in Nevada

Charley Stout and Mart Johnson Mgrs. A. L. MASON, Prop.

THE RIVERSIDE HOTEL

The only strictly first-class hotel in the State of Nevada. Large sunny elegantly furnished rooms. Electric lights, hot and cold running water and return call bells. Electric elevators. All outside rooms. Dining room of comfort and an unexcelled table. Situated on the banks of the Truckee river away from the noise of the city. Beautiful surroundings.

H. J. GOSSE

SOUTH VIRGINIA STREET — RENO NEVADA

A DELICIOUS MORSEL....

Boiled Ham, Boiled Picnic Hams, Compressed Ham. Prepared and Cooked Daily. Something to please the most fastidious. Ask your dealer for Pyramid Brand.

Alameda and Fourth Street...

NEVADA MEAT CO.
RENO, NEVADA

OBERON
CHAS. DREYER, PROP.

Cyrus Noble Whiskey

The Finest Orchestra on the Pacific Coast. Programme is changed nightly :: :: :: :: ::

RENO, :: NEVADA

S. WILLIAMS A. BERGMAN

...THE OWL BAR...

BERGMAN & WILLIAMS, Props.

Kellogg Whisky and Everything That Is First Class

Virginia St., Reno, Nev.

NEWSPAPER ARCHIVE®